MY AUNT'S HAND!

FSH

KRK

KRK

ARE YOU HURTING YOURSELF ON PURPOSE TO FORCE ME TO GO WITH YOU?

WHAT, YOU DIDN'T THINK I COULD BEAT YOU OR SOMETHING?

LET'S NOT DO THIS. I DON'T WANT

TO HURT YOU...

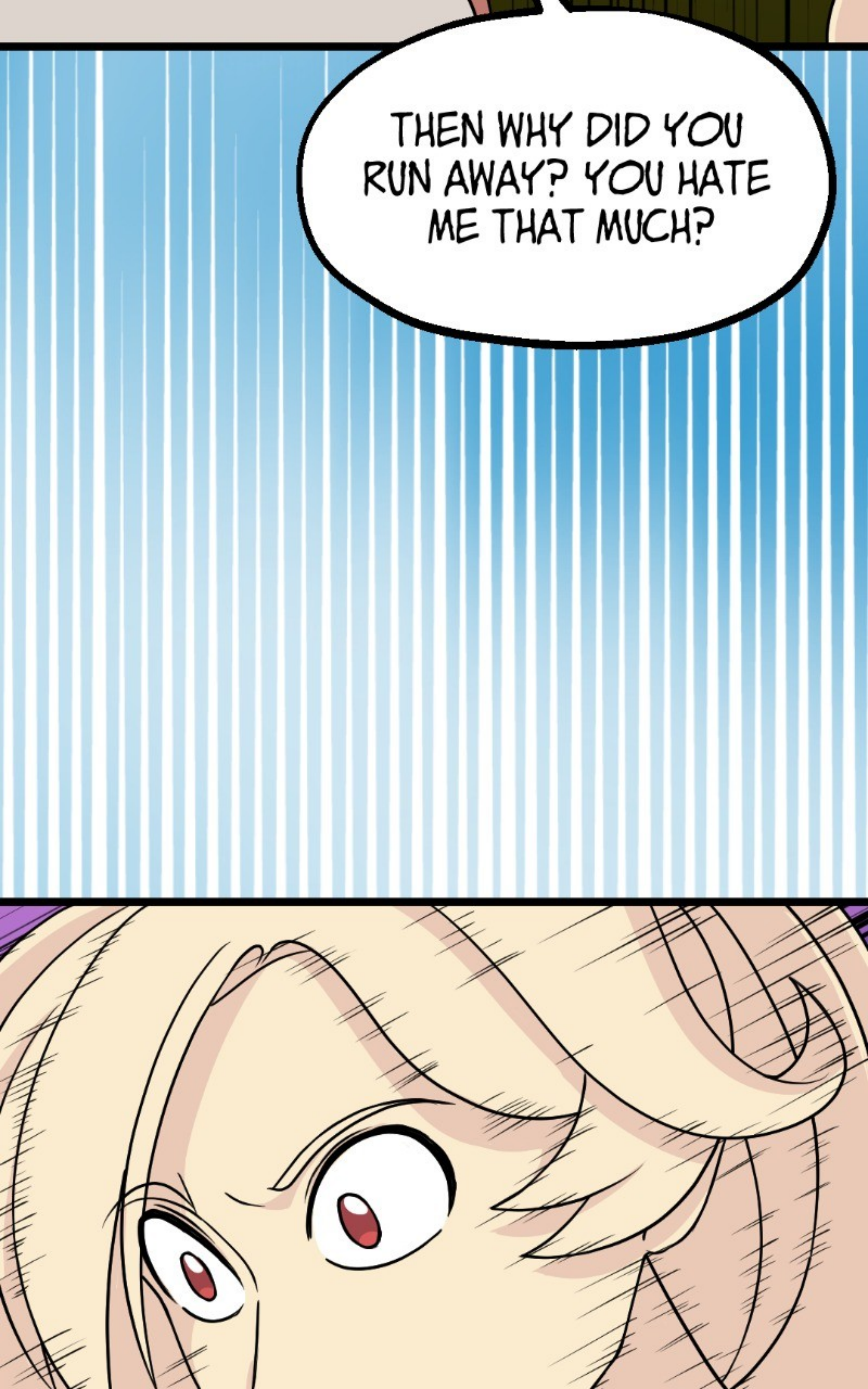
THEN WHY DID YOU RUN AWAY? YOU HATE ME THAT MUCH?

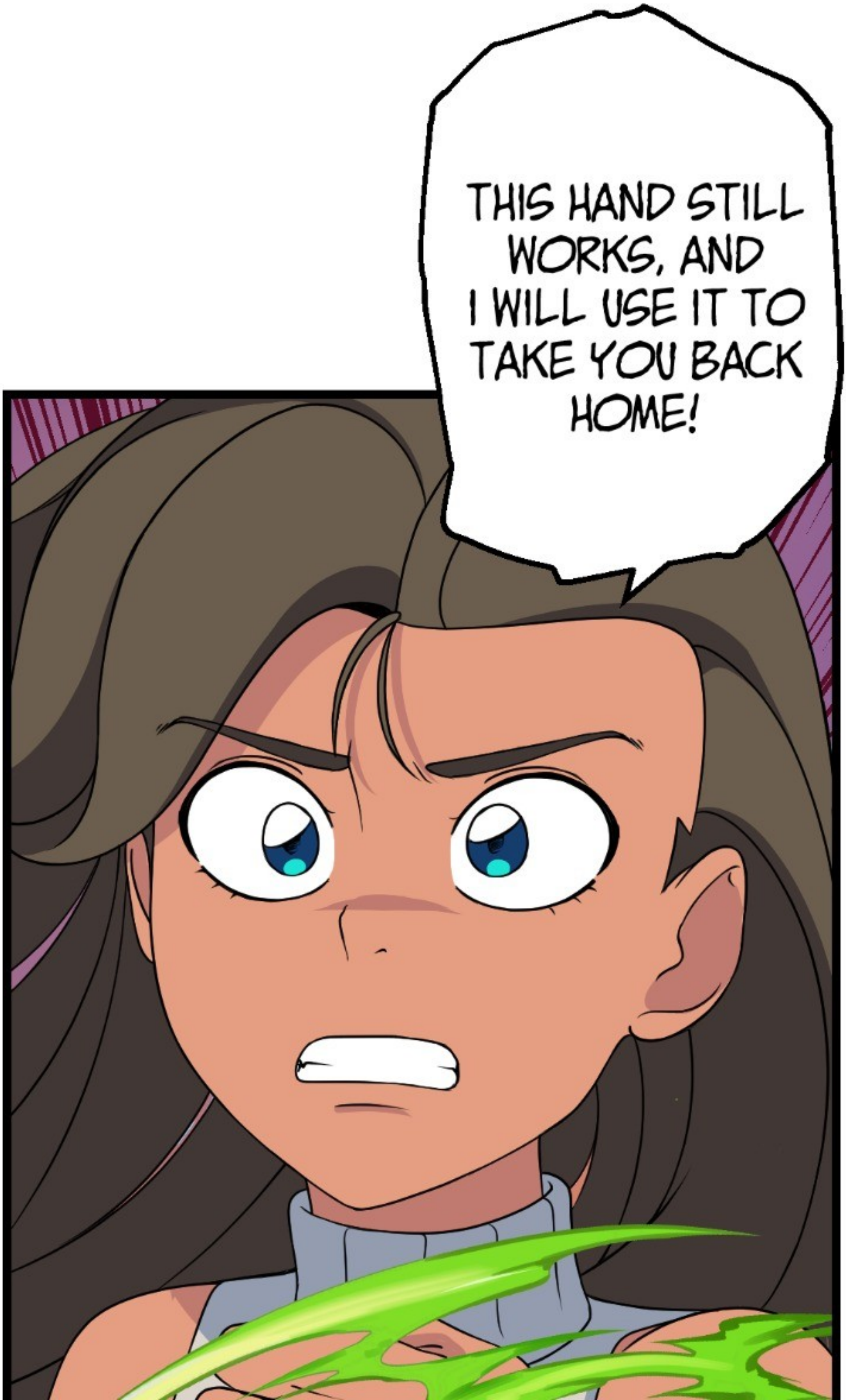
THIS HAND STILL WORKS, AND I WILL USE IT TO TAKE YOU BACK HOME!

FOHHH

SORRY FOR THE INCONVENIENCE BUT...

THE STREET IS CLOSED OFF BOTH WAYS.

I KNOW IT'S A PAIN ...

WHY DID I AGREE TO DO THIS?

BUT THEY DIDN'T SAY ANYTHING ON THE NEWS.

ARE THEY FIXING SOMETHING?

HOW LONG WILL IT TAKE?

WHERE'S YOUR HELMET?

HEY BRO, THAT'S NOT A WORK VEST, THAT'S A FISHING VEST ...

SEEMS LIKE ONLY HIS RIGHT HAND IS MADE OF METAL. THE OTHER HAND IS REAL.

STOMP

I MUST AVOID HIS RIGHT PUNCHES AT ALL COST...

HIS

DAMN HEAD IS METAL TOO?

THIS ASSHOLE LIKES TO FIGHT DIRTY!

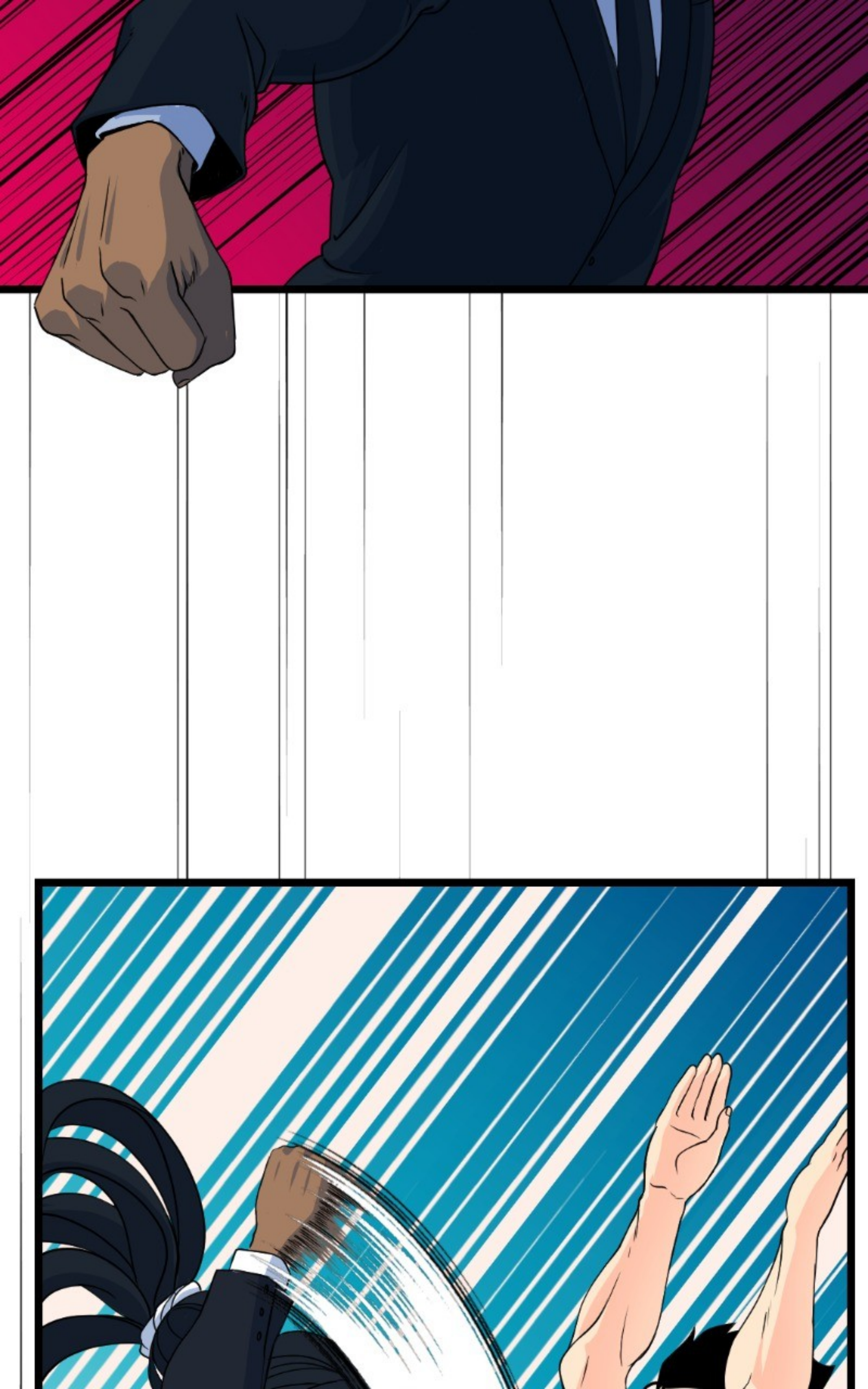

FOOOSH

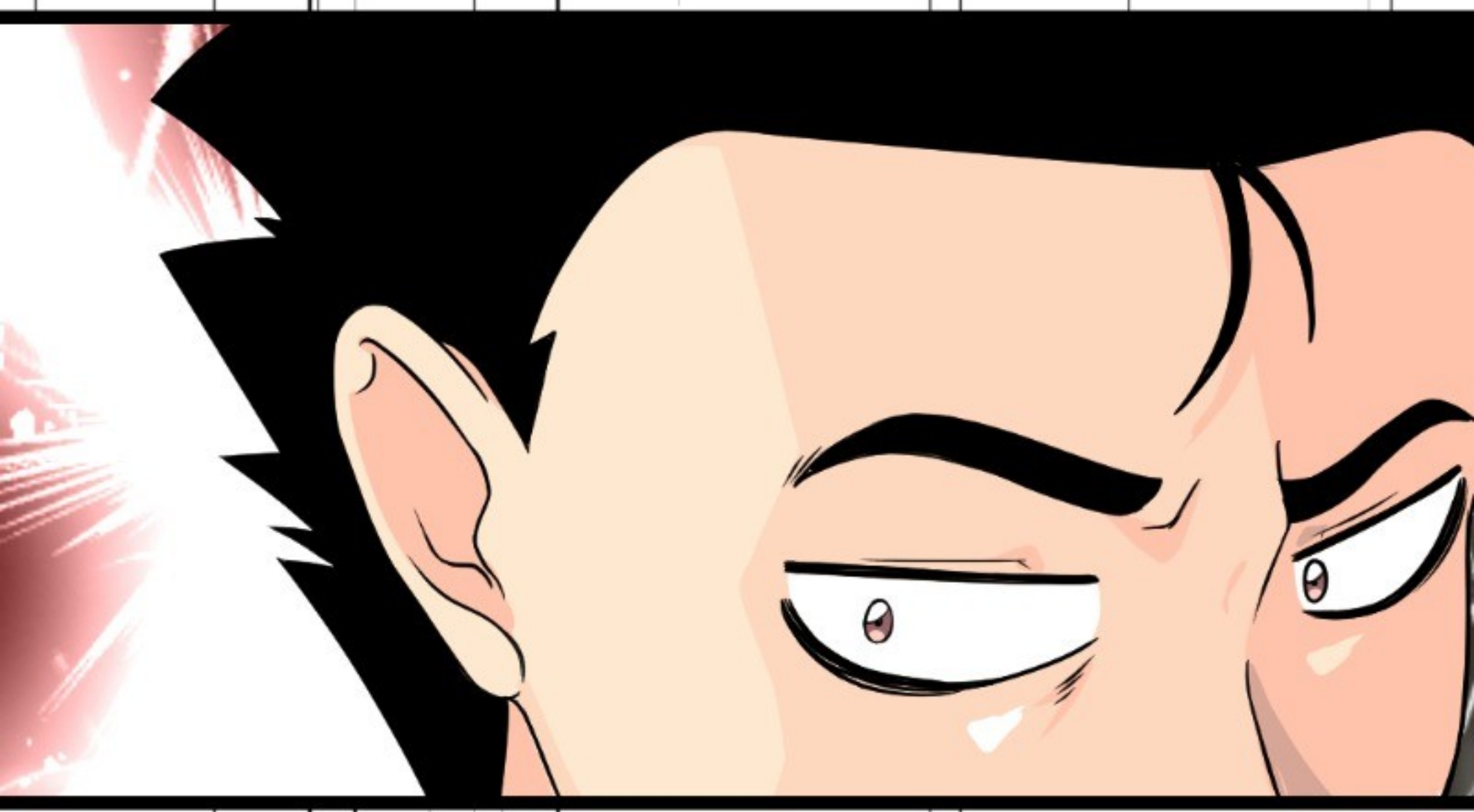

CLICK

HE TORE MY SHIRT WITH JUST ONE SWIPE
...

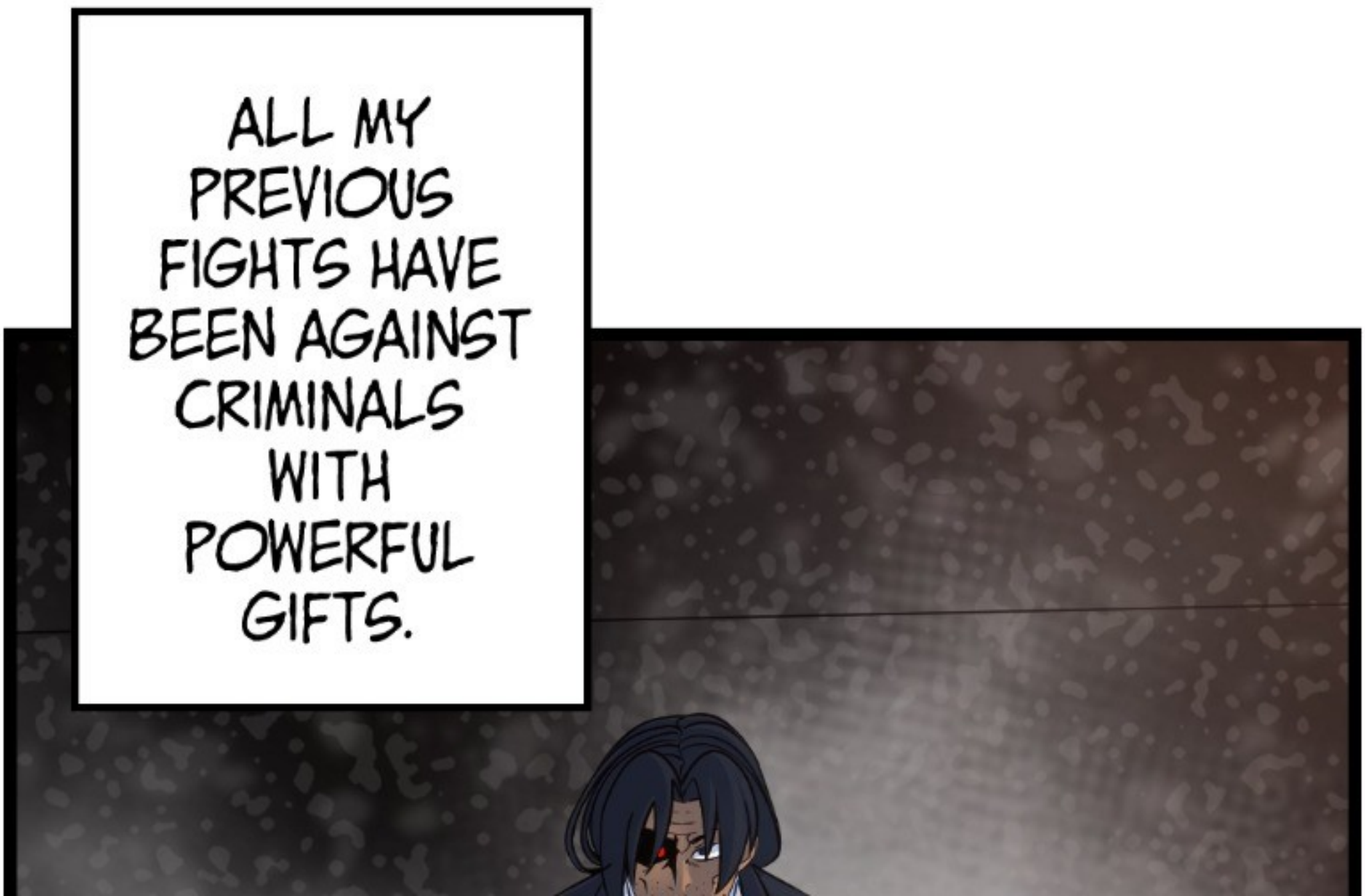
ALL MY PREVIOUS FIGHTS HAVE BEEN AGAINST CRIMINALS WITH POWERFUL GIFTS.

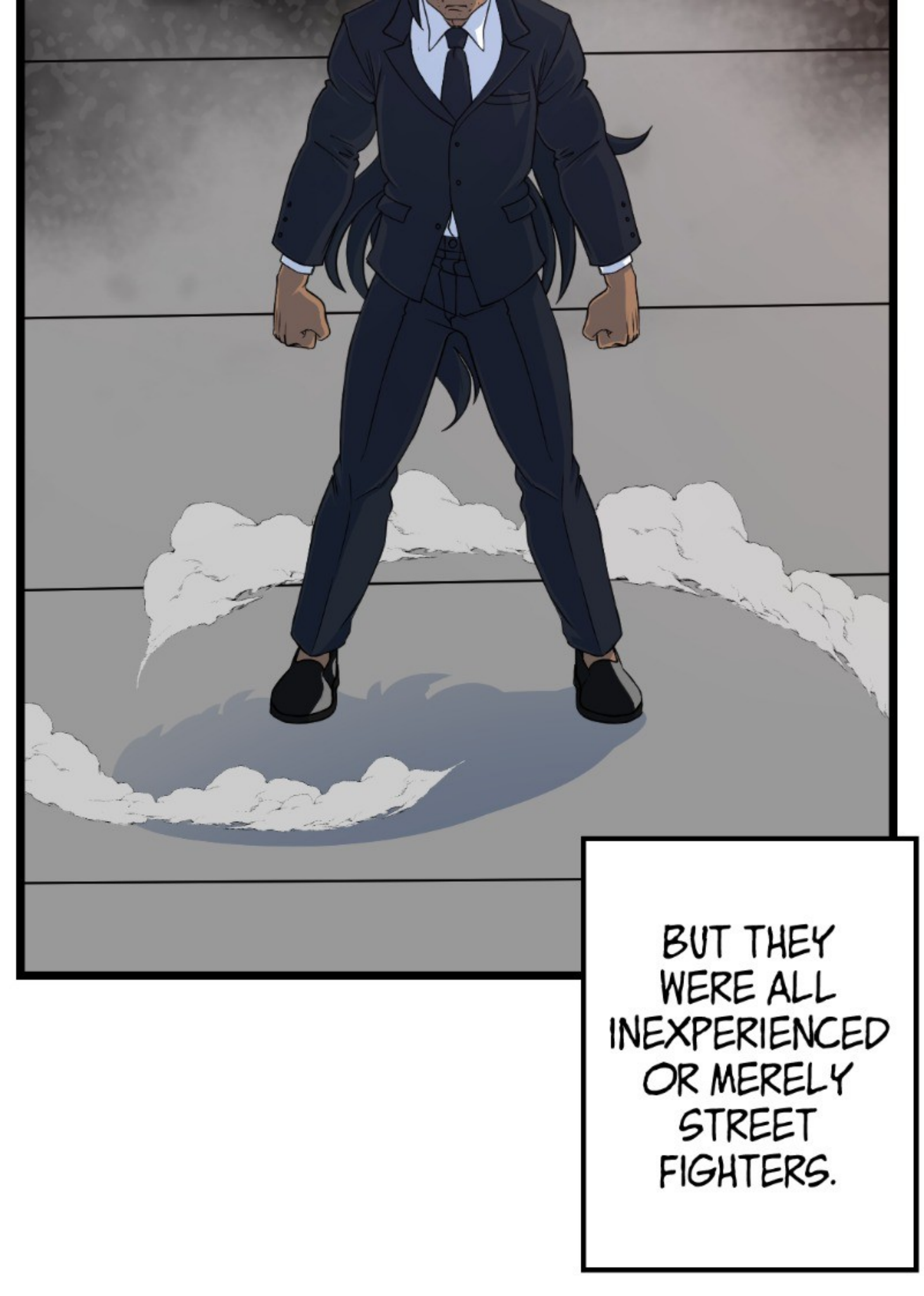
BUT THEY WERE ALL INEXPERIENCED OR MERELY STREET FIGHTERS.

LOOKS LIKE SYLVIA'S FATHER DOES KNOW HOW TO FIGHT. I JUST CAUGHT HIM BY SURPRISE.

SYLVIA'S FATHER! THE MAN WHO ABANDONED HIS OWN DAUGHTER IN A TINY HOUSE IN THE MIDDLE OF NOWHERE!

THAT DAMN CRIMINAL IS ARMED?

ACCORDING TO OUR RECORDS, HE USES WEAPONS TO FIGHT. HOMEMADE VERSIONS OF GADGETS OLD VIGILANTES USED.

EXPLOSIVES, TASERS, STUN GRENADES OR STICKY BOMBS... I'M READY FOR ANYTHING.

YES,
911, I'M A MINOR
AND I'M BEING
ATTACKED BY
A PERVERT
IN BROAD
DAYLIGHT.

I JUST SENT YOU MY LOCATION, PLEASE HURRY.

GASP... CRACK

WHAT THE F*CK IS WRONG WITH YOU!

TAP

TAP
TAP
TAP
TAP
TAP
TAP
NOW HE'S RUNNING TOWARDS ME. HELP!
WHY DID

YOU SAY THAT TO THE COPS ?!

WE'RE SENDING A SPEEDSTER UNIT. PLEASE TRY TO STAY SAFE. DO NOT TURN OFF THE LOCATION ON YOUR PHONE, I REPEAT.

DO NOT TURN OFF THE LOCATION ON YOUR PHONE.

THE SPEEDSTER COPS WILL BE HERE IN LESS THAN A MINUTE.

AND NOW YOU TRY TO RUN AWAY? THE HELL IS THE MATTER WITH YOU?!

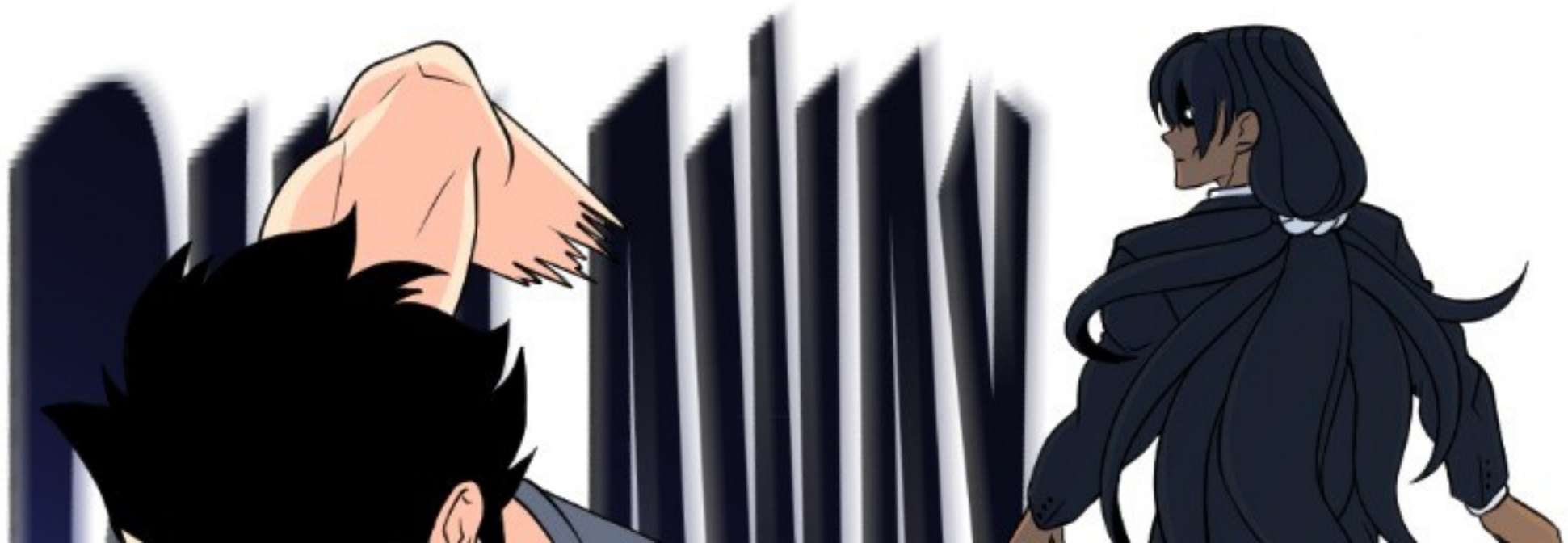

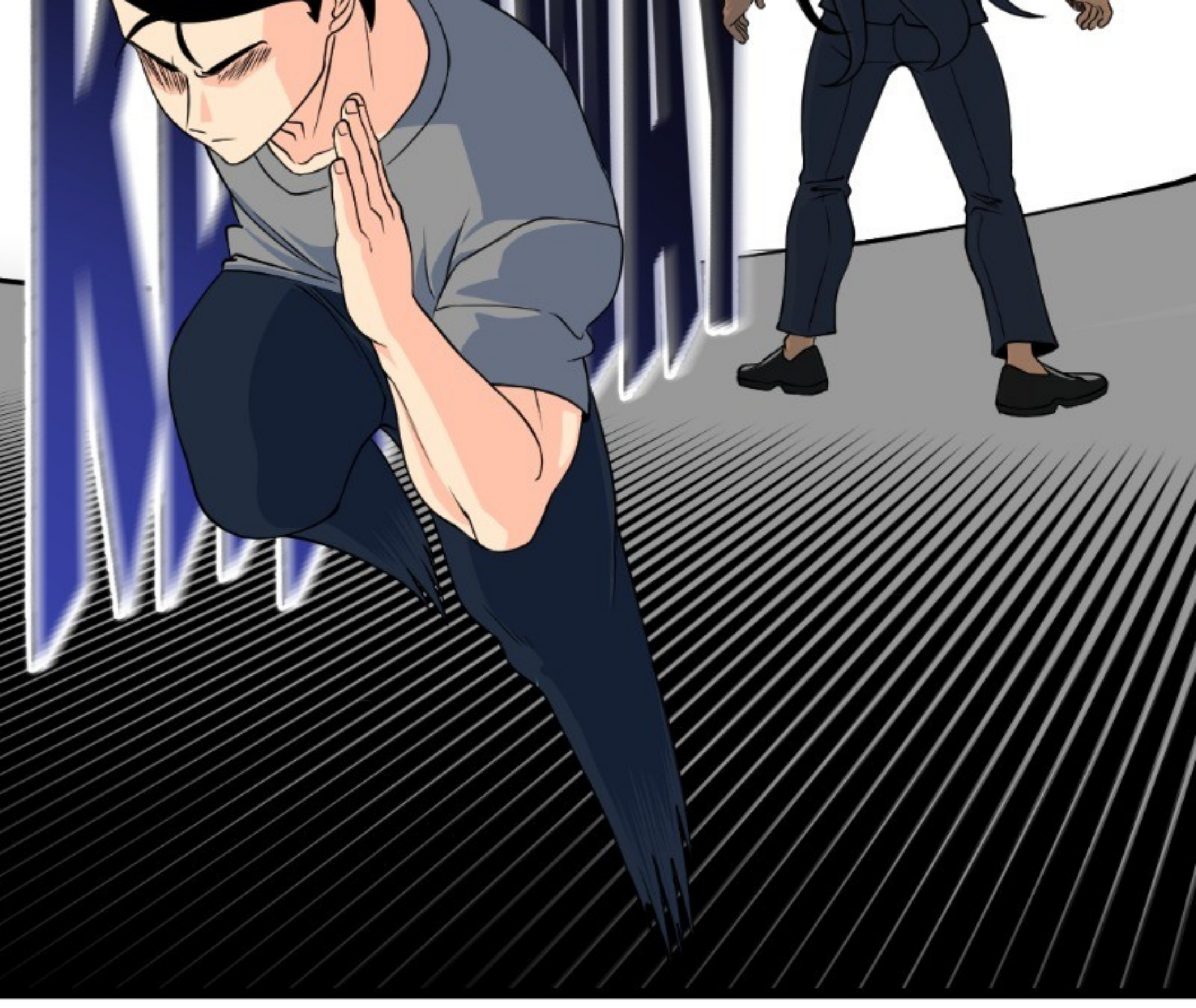

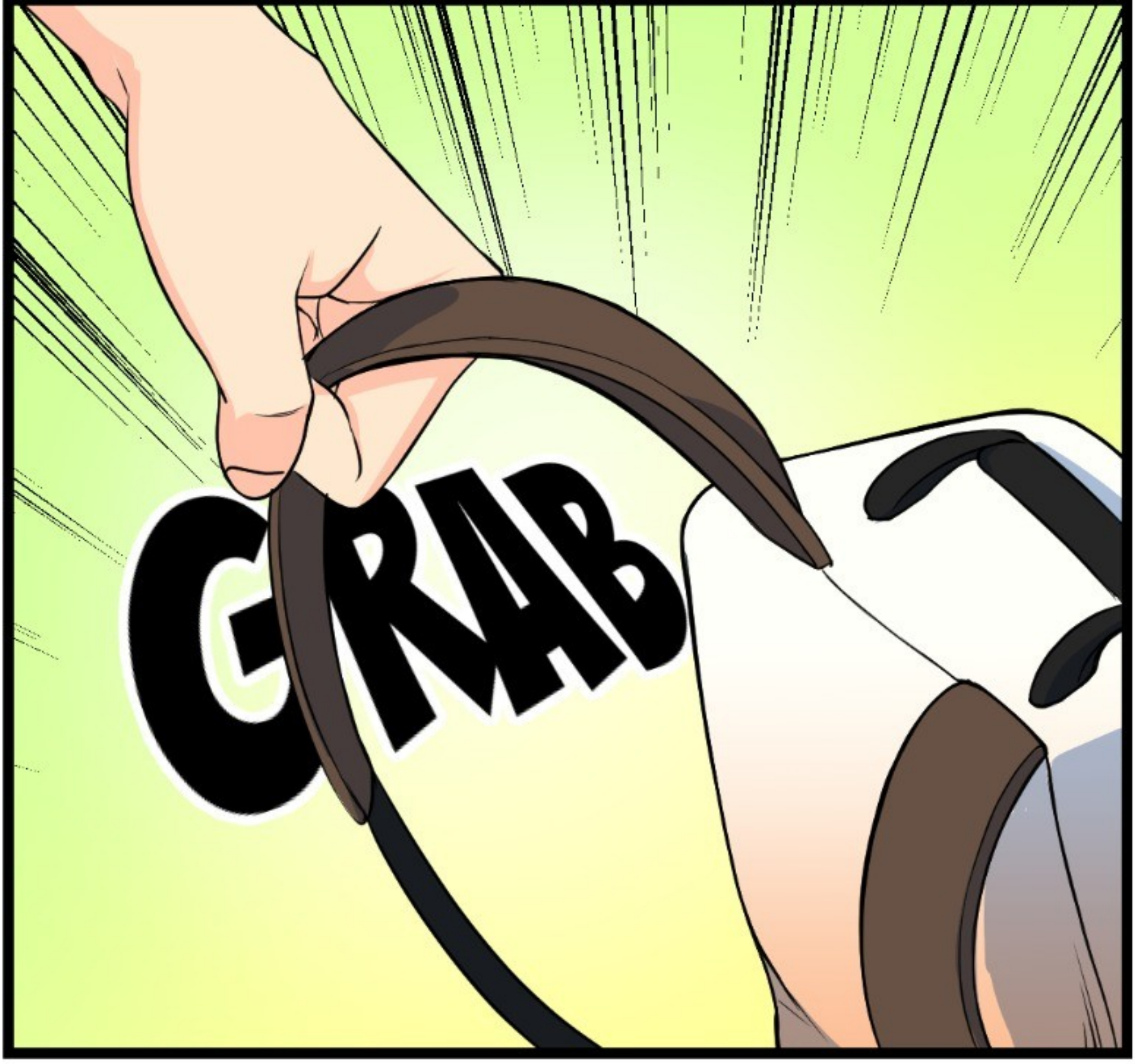
GRAB

TSK, THIS JUST GOT OUT OF HAND.

I THINK I WAS A LITTLE TOO ROUGH WITH THE BOY...

UGH, THIS IDIOT LIKES TO RUN. I HATE RUNNING.

GO, GO, GADGET SHOES.

BROOOM

DON'T LOOK BEHIND YOU, DON'T LOOK BEHIND YOU!

HUH?

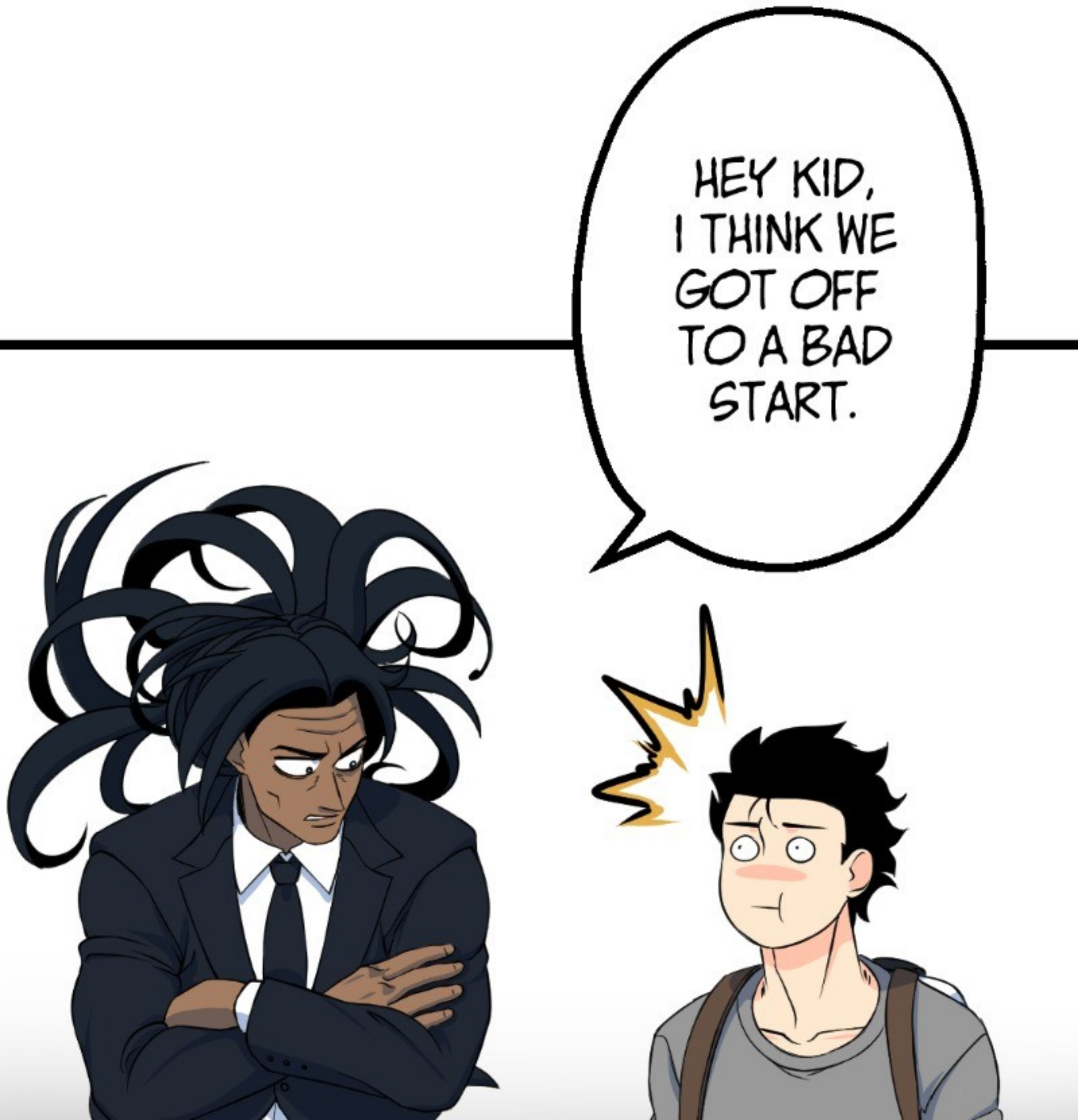
HEY KID, I THINK WE GOT OFF TO A BAD START.

STOP RUNNING AND LET'S TALK THIS OUT.
YOU'LL TALK ALRIGHT, BUT TO YOUR

DAUGHTER, FROM YOUR PRISON CELL, JERKOFF.

YOU'RE SO IRRITATING, WHY HASN'T MY DAUGHTER KICKED YOU TO THE CURB YET?

FOW

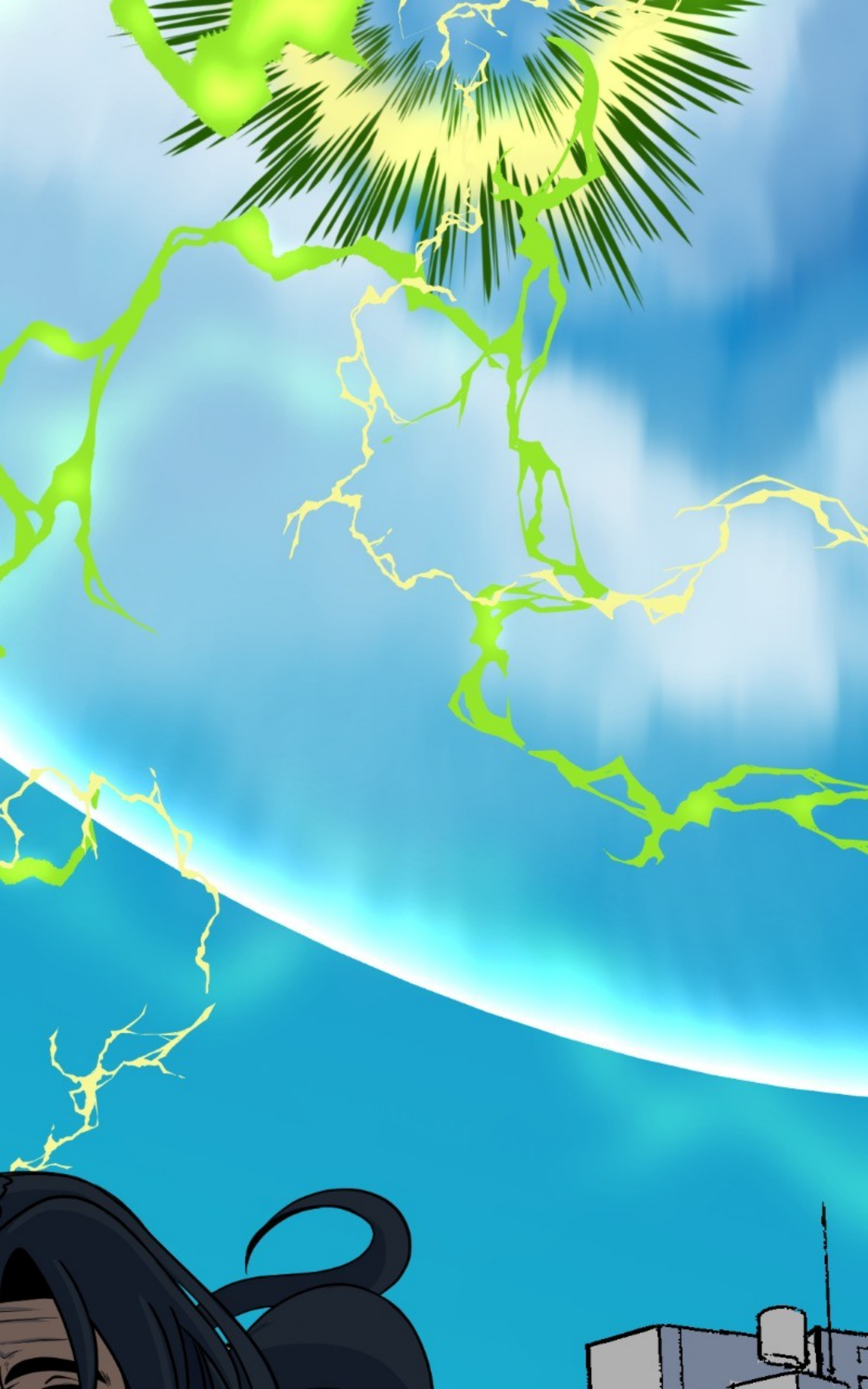

SYLVIA!

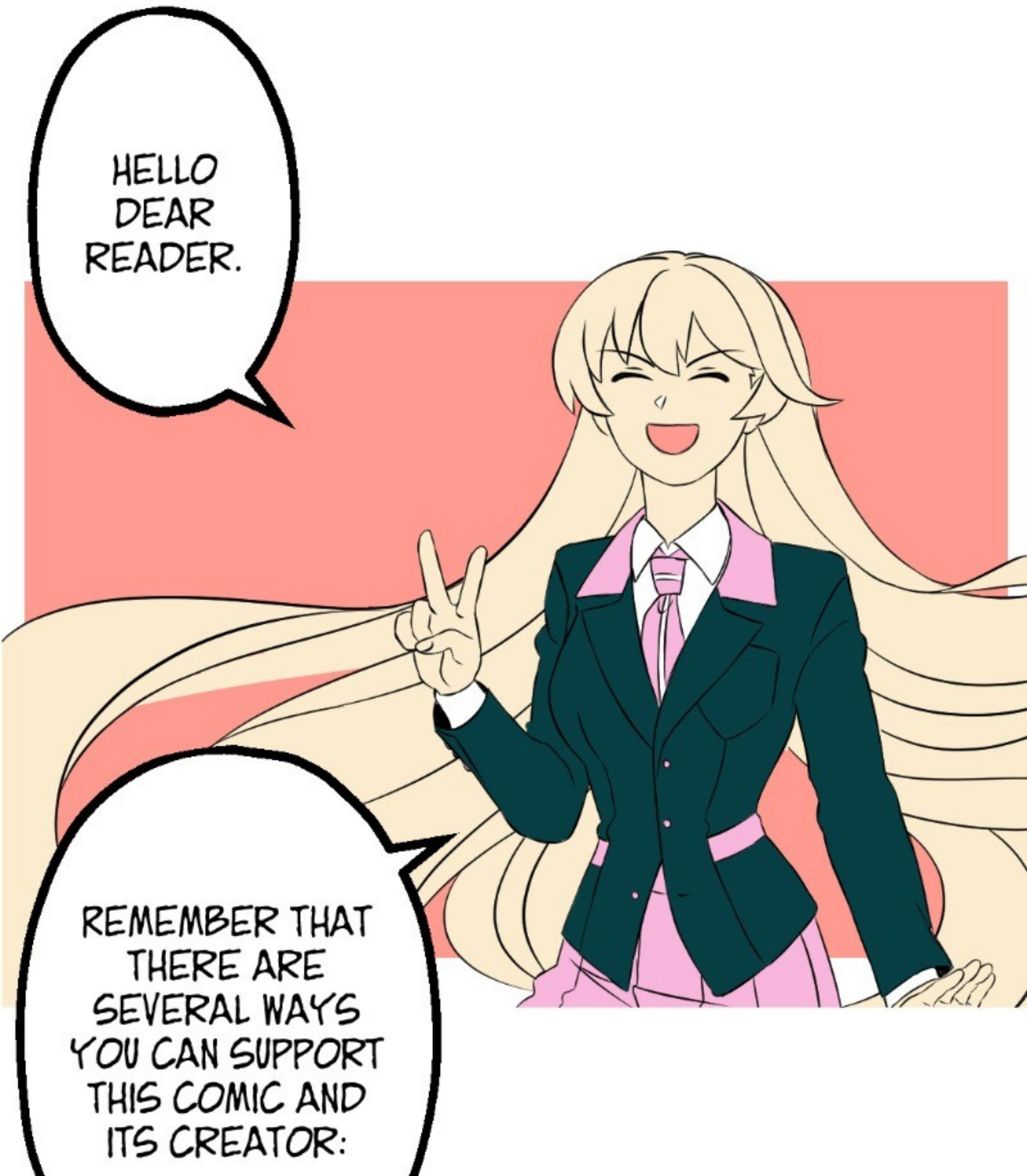
HELLO DEAR READER.
REMEMBER THAT THERE ARE SEVERAL WAYS YOU CAN SUPPORT THIS COMIC AND ITS CREATOR:

+ Subscribe
Superhero
OVERPOWERED!
riaru
IF THIS IS THE FIRST TIME YOU READ THIS COMIC AND YOU LIKED IT, DON'T FORGET TO SUBSCRIBE.
IF YOU ARE A REGULAR READER YOU CAN LEAVE YOUR LIKE AND RATE THIS COMIC, IN ADDITION IF YOU ALSO INTERACT IN THE COMMENTS BY LEAVING YOUR OPINION YOU ARE HELPING US

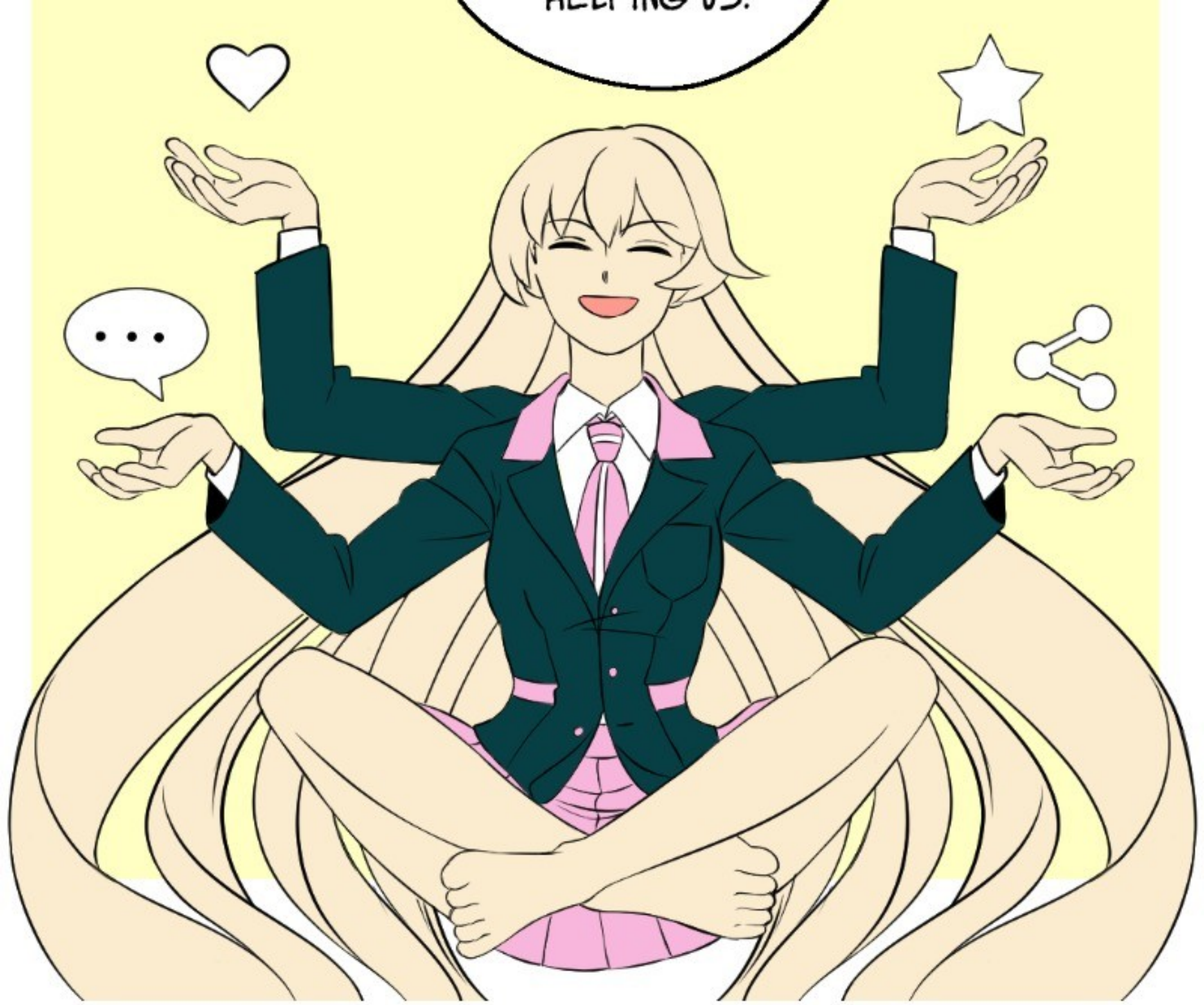
HELPING US.
...

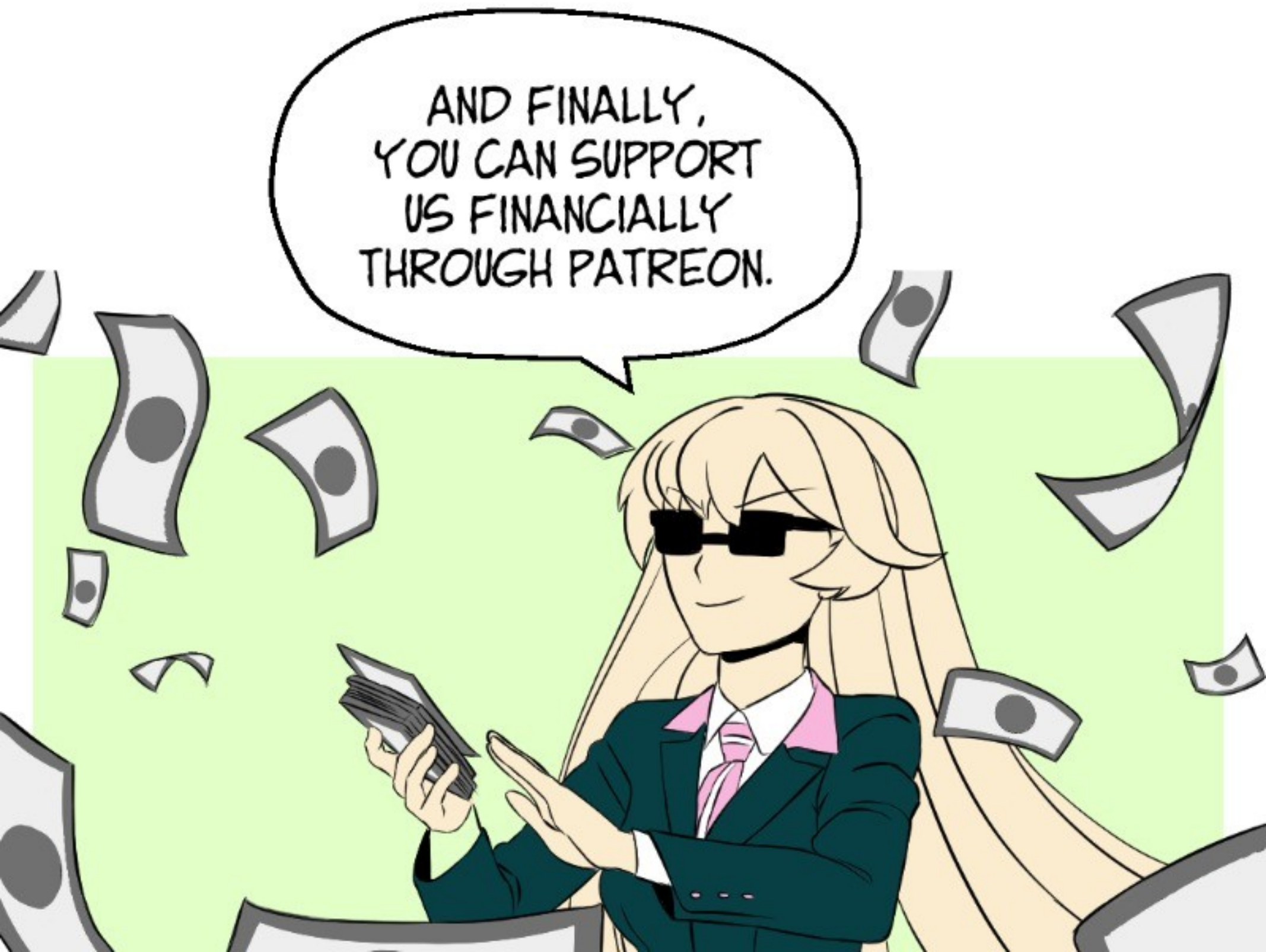
AND FINALLY, YOU CAN SUPPORT US FINANCIALLY THROUGH PATREON.
...

ON PATREON YOU CAN FIND FROM CHARACTER DESIGNS TO WALLPAPERS, DEPENDING ON THE AMOUNT OF YOUR SUBSCRIPTION.
REMEMBER THAT YOU CAN COMMENT ON WHAT REWARDS YOU WOULD LIKE TO SEE IN THE FUTURE.

SPECIAL THANKS TO MY PATREONS FOR MAKING THIS WEBTOON POSSIBLE

KING OF MAINE

DEATHS DANCER

ELIJAH FELIX

ABRAHAM CHAVARRIA

ARIC YAEL

ALEXANDER LE ROY

ANDRE RICHARD MENDOZA

ARRESTING COMICS

SABER INSTALL

SIRCRINGY

SUREEN INK

BOBHILLER

BONA FIDE CHUCK

BRENT C

CIAPHAS CAIN

COOKIO

DAVID GROSS

DION TIMMONS

DRAVEN MCGRAVY

EIGHT_ALPHA

FODAGUS

GARRETT TIBBETTS

JEFFREY BALTAZAR

JESSE MILLER

JESUS FLORES

JUAN ALVIDREZ

JUSTIN ZARZYCKI

KURITTO

KYLE

MANUEL ACOSTA

MISLEADING GUIDE

NAI ROUSSEAU

NINJA 5TYL3

AUGUSTUS OCTAVIAN

AWARE SIX

BOOTIGANG WARRIOR

BRAD GIRDLER

BRADLEY STEWART

BRIAN GRIFFITH

CHASE RIGSBEE

CHRIS FOLEY

CHRISTOFFER

EDDIE GALLEGOS

EEYORE

ELIJAH Z SAKS

FORSENATOR

FRANCISCO

GIUSEPPE PIUMA

HEATHTOUMA

HYPER VENOM

JACKARCHER

JAMES MACDONNELL

JB

JINK HOX

JOSE URDIANO

TAMUS HEATH

TRAVIS ENGLISH

UNLNOWN_ARTGUY

VASCORAX

SPENCER EMILE

ART

THE FOUNDATION

OMAVI MCCLINTON

NOTTL1988
PAINGUIN
PARZ
PERRY KISTRUCK
ROCKMANNK
SHOWSTOPPER
ZWAFFLE
THE_SKYHAWK99

KENNETH CHUCK
KOJIRO-SAN
KYLE LEEVER
LAYRA76
LOST VAYNE
MAKO + HANNAPHILIP
OWEN THUMM
PHILIPI ADOLFO WILLEMANN
RODRIGO OBLITAS

READ MY OTHER WEBTOONS

Romance | Comedy
The Delinquent Girl Who Fell in Lo

The Delinquent Girl Who Fell in Lo
in Love

riaru

Romance | Heartwarming

Only With You~

riaru

READ ALSO

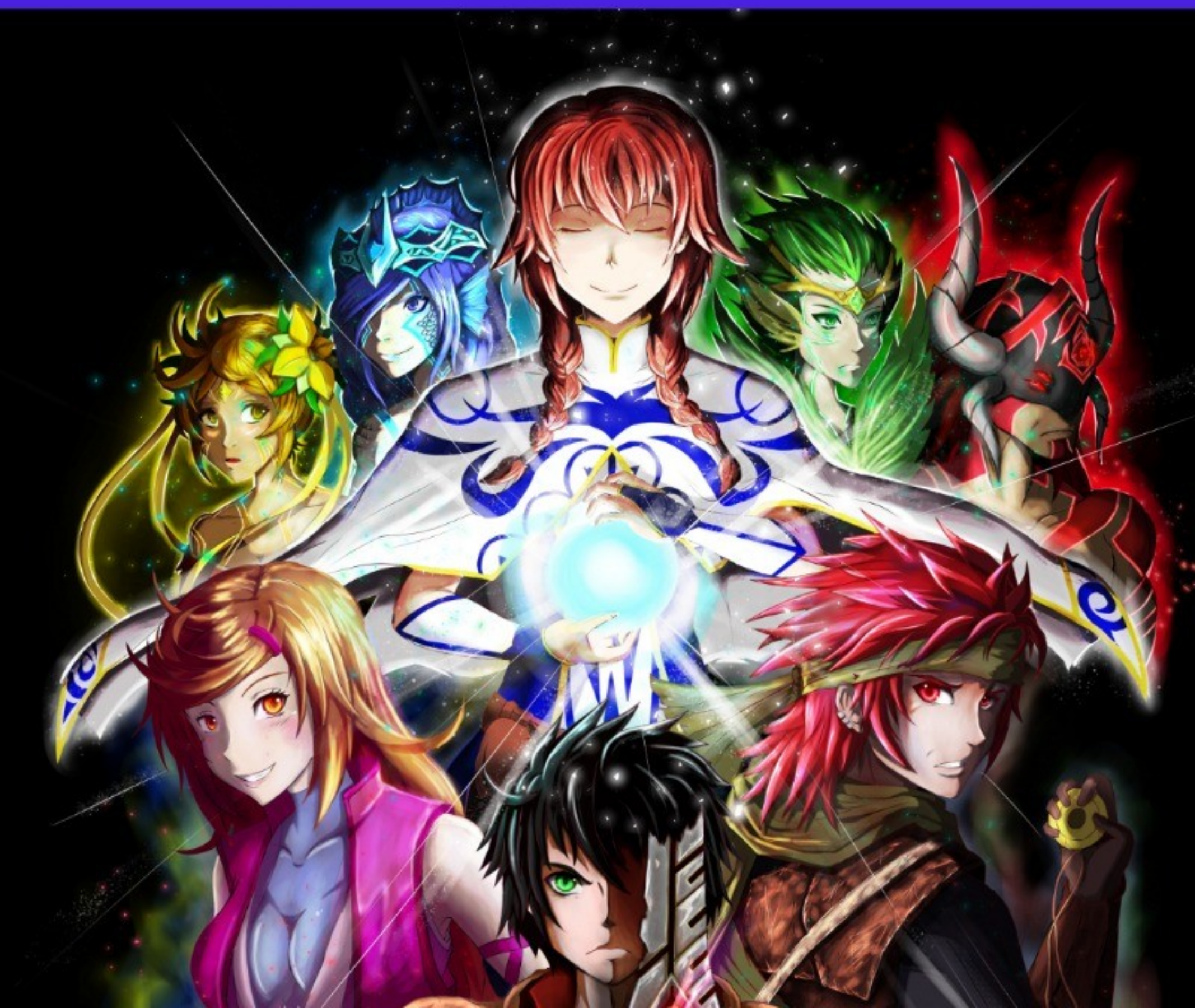

Fantasy | Action

Cursed Destiny

BrokenEdgeUsagi

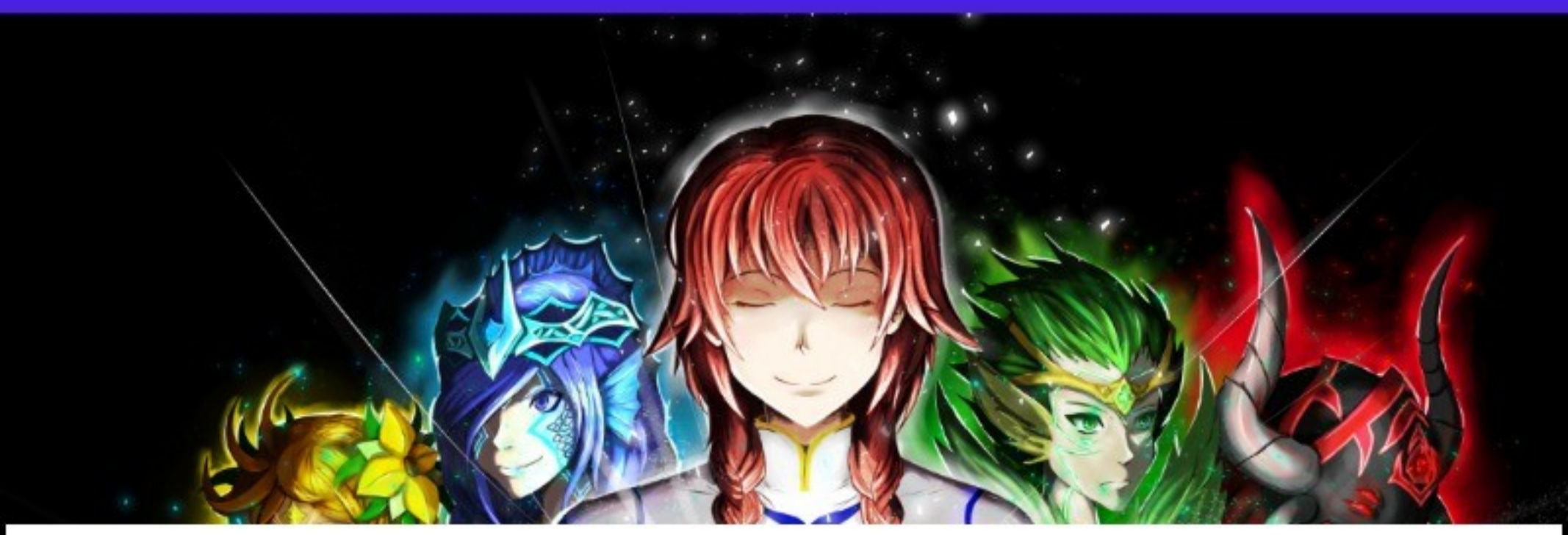

OVERPOWERED!

ARTIST. RIARU

PATREON.COM/RIARU

INSTAGRAM.COM/RIARU.SENSEI

riaru.sensei0@gmail.com

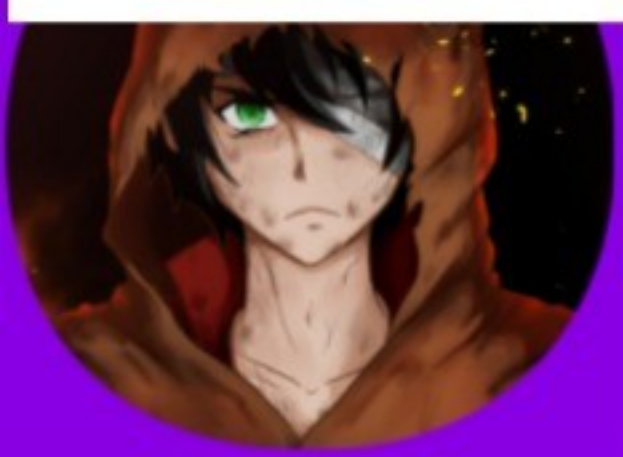

Cursed Destiny

BrokenEdgeUsagi

OVERPOWERED!

ARTIST. RIARU

PATREON.COM/RIARU

INSTAGRAM.COM/RIARU.SENSEI

riaru.sensei0@gmail.com